

CKT. SIZE	PART NUMBER	ENG. NUMBER	DIM. "A"		DIM. "B"		DIM. "C"	
			MM	IN.	MM	IN.	MM	IN.
	VOIDED	0897						
	VOIDED	0898						
08	25-02-5008	0899	7,62	.300	17,78	.700	20,32	.800
10	25-02-5010	0900	10,16	.400	20,32	.800	22,86	.900
12	25-02-5012	0901	12,70	.500	22,86	.900	25,40	1,000
14	25-02-5014	0902	15,24	.600	25,40	1,000	32,51	1,100
16	25-02-5016	0903	17,78	.700	27,94	1,100	30,48	1,200
18	25-02-5018	0904	20,32	.800	30,48	1,200	33,02	1,300
20	25-02-5020	0905	22,86	.900	33,02	1,300	35,56	1,400
22	25-02-5022	0906	25,40	1,000	35,56	1,400	38,10	1,500
24	25-02-5024	0907	27,94	1,100	38,10	1,500	40,64	1,600
26	25-02-5026	0908	30,48	1,200	40,64	1,600	43,10	1,700
28	25-02-5028	0909	33,02	1,300	43,10	1,700	45,72	1,800
30	25-02-5030	0910	35,56	1,400	45,72	1,800	48,26	1,900
32	25-02-5032	0911	38,10	1,500	48,26	1,900	50,80	2,000
34	25-02-5034	0912	40,64	1,600	50,80	2,000	53,34	2,100
36	25-02-5036	0913	43,10	1,700	53,34	2,100	55,88	2,200
38	25-02-5038	0914	45,72	1,800	55,88	2,200	58,42	2,300
40	25-02-5040	0915	48,26	1,900	58,42	2,300	60,96	2,400
42	25-02-5042	0916	50,80	2,000	60,96	2,400	63,50	2,500
44	25-02-5044	0917	53,34	2,100	63,50	2,500	66,04	2,600
46	25-02-5046	0918	55,88	2,200	66,04	2,600	68,58	2,700
48	25-02-5048	0919	58,42	2,300	68,58	2,700	71,12	2,800
50	25-02-5050	0920	60,96	2,400	71,12	2,800	73,66	2,900
52	25-02-5052	0921	63,50	2,500	73,66	2,900	76,20	3,000
54	25-02-5054	0922	66,04	2,600	76,20	3,000	78,74	3,100
56	25-02-5056	0923	68,58	2,700	78,74	3,100	81,28	3,200
58	25-02-5058	0924	71,12	2,800	81,28	3,200	83,82	3,300
60	25-02-5060	0925	73,66	2,900	83,82	3,300	86,36	3,400
62	25-02-5062	0926	76,20	3,000	86,36	3,400	88,90	3,500
64	25-02-5064	0927	78,74	3,100	88,90	3,500	91,44	3,600
66	25-02-5066	0928	81,28	3,200	91,44	3,600	93,98	3,700
68	25-02-5068	0929	83,82	3,300	93,98	3,700	96,52	3,800
70	25-02-5070	0930	86,36	3,400	96,52	3,800	99,06	3,900
72	25-02-5072	0931	88,90	3,500	99,06	3,900	101,60	4,000
74	25-02-5074	0932	91,44	3,600	101,60	4,000	104,14	4,100
76	25-02-5076	0933	93,98	3,700	104,14	4,100	106,68	4,200
78	25-02-5078	0934	96,52	3,800	106,68	4,200	109,22	4,300
80	25-02-5080	0935	99,06	3,900	109,22	4,300	111,76	4,400
82	25-02-5082	0936	101,60	4,000	111,76	4,400	114,30	4,500
84	25-02-5084	0937	104,14	4,100	114,30	4,500	116,84	4,600
86	25-02-5086	0938	106,68	4,200	116,84	4,600	119,38	4,700
88	25-02-5088	0939	109,22	4,300	119,38	4,700	121,92	4,800
90	25-02-5090	0940	111,76	4,400	121,92	4,800	124,46	4,900
92	25-02-5092	0941	114,30	4,500	124,46	4,900	127,00	5,000
94	25-02-5094	0942	116,84	4,600	127,00	5,000	129,54	5,100
96	25-02-5096	0943	119,38	4,700	129,54	5,100	132,08	5,200
98	25-02-5098	0944	121,92	4,800	132,08	5,200	134,62	5,300
100	25-02-5100	0945	124,46	4,900	134,62	5,300	137,16	5,400
102	25-02-5102	0946	127,00	5,000	137,16	5,400	139,70	5,500
104	25-02-5104	0947	129,54	5,100	139,70	5,500	142,24	5,600
106	25-02-5106	0948	134,62	5,200	142,24	5,600	144,78	5,700
108	25-02-5108	0949	134,62	5,300	144,78	5,700	147,32	5,800
110	25-02-5110	0950	137,16	5,400	147,32	5,800	149,86	5,900
112	25-02-5112	0951	139,70	5,500	149,86	5,900	152,40	6,000
114	25-02-5114	0952	142,24	5,600	152,40	6,000	154,94	6,100
116	25-02-5116	0953	144,78	5,700	154,94	6,100	157,48	6,200
118	25-02-5118	0954	147,32	5,800	157,48	6,200	160,02	6,300
120	25-02-5120	0955	149,86	5,900	160,02	6,300	162,56	6,400
122	25-02-5122	0956	152,40	6,000	162,56	6,400	165,10	6,500
124	25-02-5124	0957	154,94	6,100	165,10	6,500	167,64	6,600
126	25-02-5126	0958	157,48	6,200	167,64	6,600	170,18	6,700
128	25-02-5128	0959	160,02	6,300	170,18	6,700	172,72	6,800
130	25-02-5130	0960	162,56	6,400	172,72	6,800	175,26	6,900

NOTES:

- 1) WAFER MATERIAL: GLASS FILLED NYLON COLOR, BLACK.
- 2) PIN MATERIAL: PHOSPHOR BRONZE ALLOY
- 3) PIN PLATING: (OVERALL) .000150 MINIMUM TIN PLATE OVER .000050 MINIMUM NICKEL PLATE
- 4) THE PRIMARY SHIPPING CARTON WILL BE LABELED "COMPLIANT TO ROHS DIRECTIVE 2002/95/EC AND ELV ANNEX II OF DIRECTIVE 2000/53/EC". CARTONS WITHOUT THIS LABEL MAY CONTAIN PRODUCT WITH LEAD.
- 5) PINS MUST MEET SOLDERABILITY SPEC. NO. 152.
- 6) PIN PUSH-OUT FORCE (1.81 KG.)/4 LBS MINIMUM
- 7) REFER TO P.S. NO. 70204.
- 8) STANDARD PACKAGING PER: PK-70873-0070.

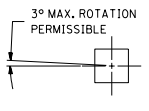
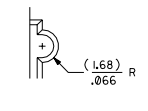
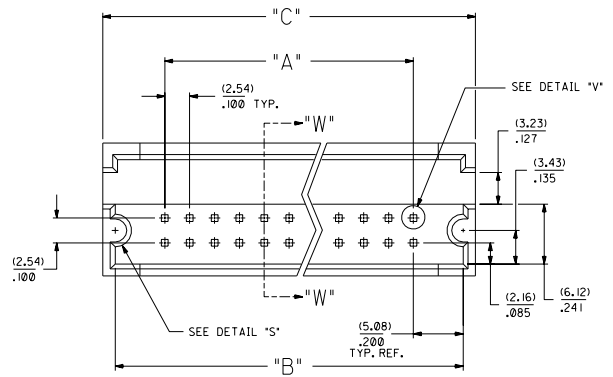
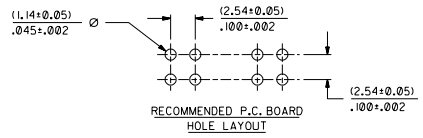
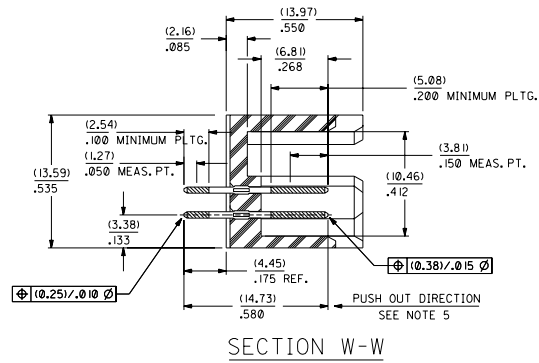

DETAIL "S"

DETAIL "V"
SCALE = 20:1

DIMENSIONS SHOWN METRIC INCH		MFG. SH.	REV.	LTR.	REVISIONS
1) PLATE ± .010	2) PLATE ± .025				
DUAL ROW HEADER-FULLY SHROUDED W/P.C.B. SLOTS AND GUIDE EARS .100 GRID W/(0.64)/.025 SQ. PIN MOLEX INCORPORATED SHEET NO. 1 DATE 5/20/86 SEE CHART SDA-70204-0897-0960					
DRG. JAS	ENGR. EJK	DATE	REV.	BY	DATE
APP. WAZ	SCALE 4:1	301			

F	LEAD FREE LTP2084-1770 RHSITE 04/04/27
E	IS4 PLTG WAS 102 PER ECH * U3E56 11/25/93 REED
D	CHANGE PLATE DIM. PER ECH * U3G96 06/26/92 MURPHY
C	CHANGE PLATE DIM. PER ECH * U8B177 04/11/89 BUS
B	REVISED PER ECH * 9689 01/29/85 AAB
A	ADD EDP NOS. PER ECH * 2353 10/03/86 AAB
3	REDRAWN PER ECH * 2211 04/16/86 HSB